



Getting Started

Grid Pad Rugged

Looking after your Grid Pad

When not in use, store your Grid Pad safely with no hard objects rested or pressed against the screen.

Cleaning

The best way to clean the touchscreen is using a microfibre cloth. To minimise the risk of bacteria being transferred between users, the machine should be regularly cleaned with a detergent wipe.

This can be followed with an alcohol-based wipe after cleaning with the detergent wipe for a deep clean.

The machine should not be immersed in water, or cleaned with polishes or any abrasive cleaning product.

Protection

The Grid Pad Rugged is rated to IP-65 for protection from splashes and drops, with sealed ports and tough outer case. The device is built to withstand a drop of 1.2m.

The Bluetooth speaker is rated to IPX4 with protection from splashes and rain.

Grid Pad Rugged

To turn on your Grid Pad Rugged press the power button on the top of the device.
The charging socket is located on the right hand side of the device.

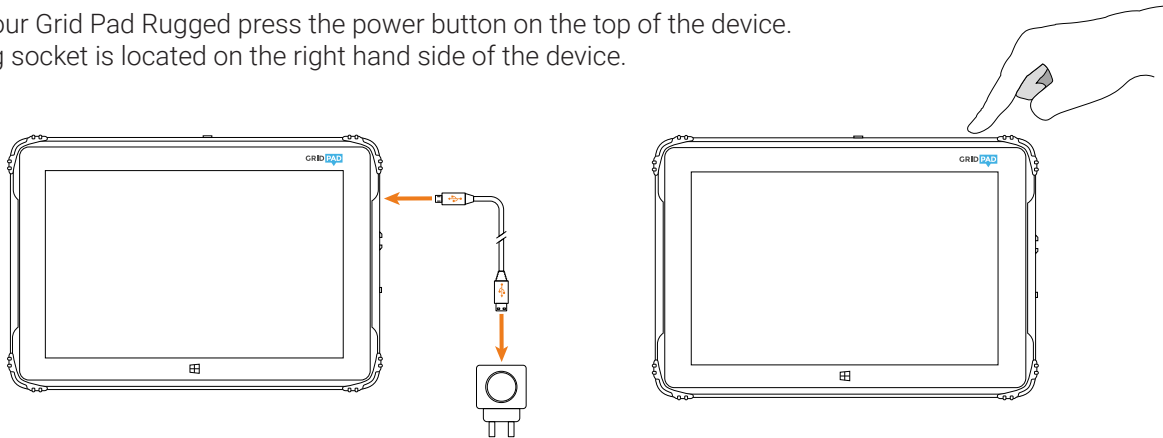

What is included with Grid Pad Go and Grid Pad Rugged

- Tablet computer with Windows
- Grid 3 software for communication and computer control
- Shoulder strap
- Bluetooth speaker system with neck strap.

Bluetooth speaker

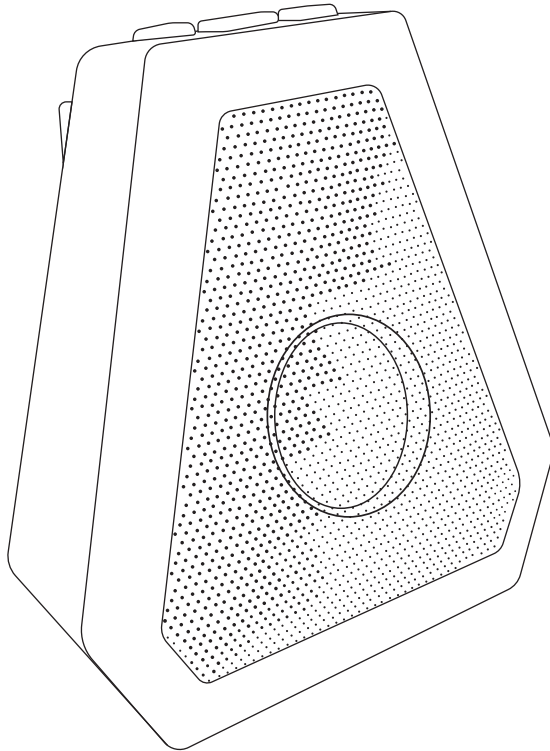

Your Grid Pad is supplied with a high quality Bluetooth speaker which has been paired with your device to work out of the box.

The speaker comes complete with a charger. Battery life will vary depending on your usage - we recommend the speaker is charged every time you charge your Grid Pad. A red light will show when the speaker is charging.

When the speaker is switched on it will play a short tune. A blue light will intermittently flash when it is connected to your Grid Pad.

Pairing the Bluetooth speaker

If you need to re-pair your Bluetooth speaker with your Grid Pad please follow the steps below:

1. Press the center button on top of the speaker, the LED inside the speaker will flash.
2. On your device go to:
PC Settings > PC and Devices > Bluetooth > Bluetooth On. It will now automatically search.
Click Boombot MINI.

To turn off the speaker, press and hold the centre button until the speaker plays its shut down sound.

The speaker is charged by connecting the USB port to any 5v plug, or can be charged from the Grid Pad's USB port.

If there is no sound

If there is no sound, check **Grid User Settings – Speech Settings – Public Voice** that you have a voice selected and whether the volume is set to a suitable level.

If still no sound, click on **Windows Audio Settings** in Public Voice settings and check the sound is not muted or set too low.

Specification

Processor	Intel® Atom™ CPU Z3745D 1.33GHz
Memory	2GB
Hard drive	64GB
Graphics card	Intel® HD Graphics
Dimensions (mm)	270 x 185 x 20
Camera	2 MP front and 5 MP rear
Screen	10.1" 1080 Full HD Display
Connectivity	Wi-fi and Bluetooth
Ports	2x USB 2.0, speaker out, Mini HDMI, Micro SD card slot

Warranty

Grid Pad devices are covered under the standard warranty for 2 years.

Repairs

Please do not attempt to open your Grid Pad, as there are no user serviceable parts inside. If you want to discuss a repair please contact your local reseller.

For more information visit www.thinksmartbox.com.

Statement of compliance

This apparatus complies with the requirements of directive 93/42/EEC concerning medical devices. This Product is subject to Directive 2002/96/EC of the European Parliament and the Council of the European Union on waste electrical and electronic equipment (WEEE), and should not be disposed of as unsorted municipal waste. Please utilise your local WEEE collection facilities in the disposal of this product.



Smartbox



Smartbox Assistive Technology Limited
Smart House
4a Court Road, Malvern
Worcestershire, WR14 3BL, UK